COME, EMMANUEL MASS

Lord, Have Mercy

Based on VENI EMMANUEL
Setting by Paul Hillebrand

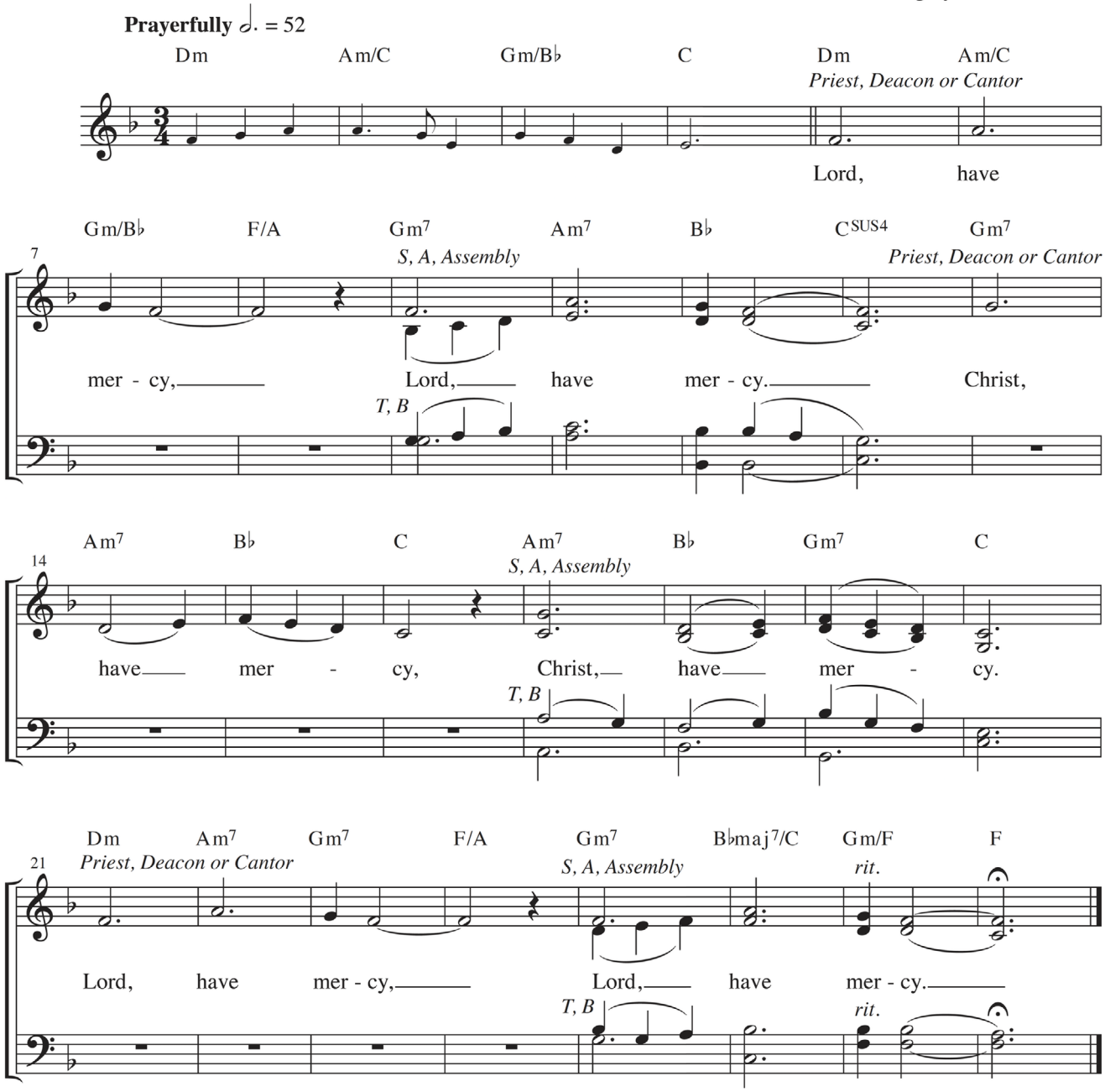

Published with the approval of the Committee on Divine Worship, United States Conference of Catholic Bishops.
Copyright © 2022 GIA Publications, Inc. • All rights reserved • Printed in the USA
7404 S. Mason Ave., Chicago, IL 60638 • giamusic.com • 800-442-1358

COME, EMMANUEL MASS

Gospel Acclamation

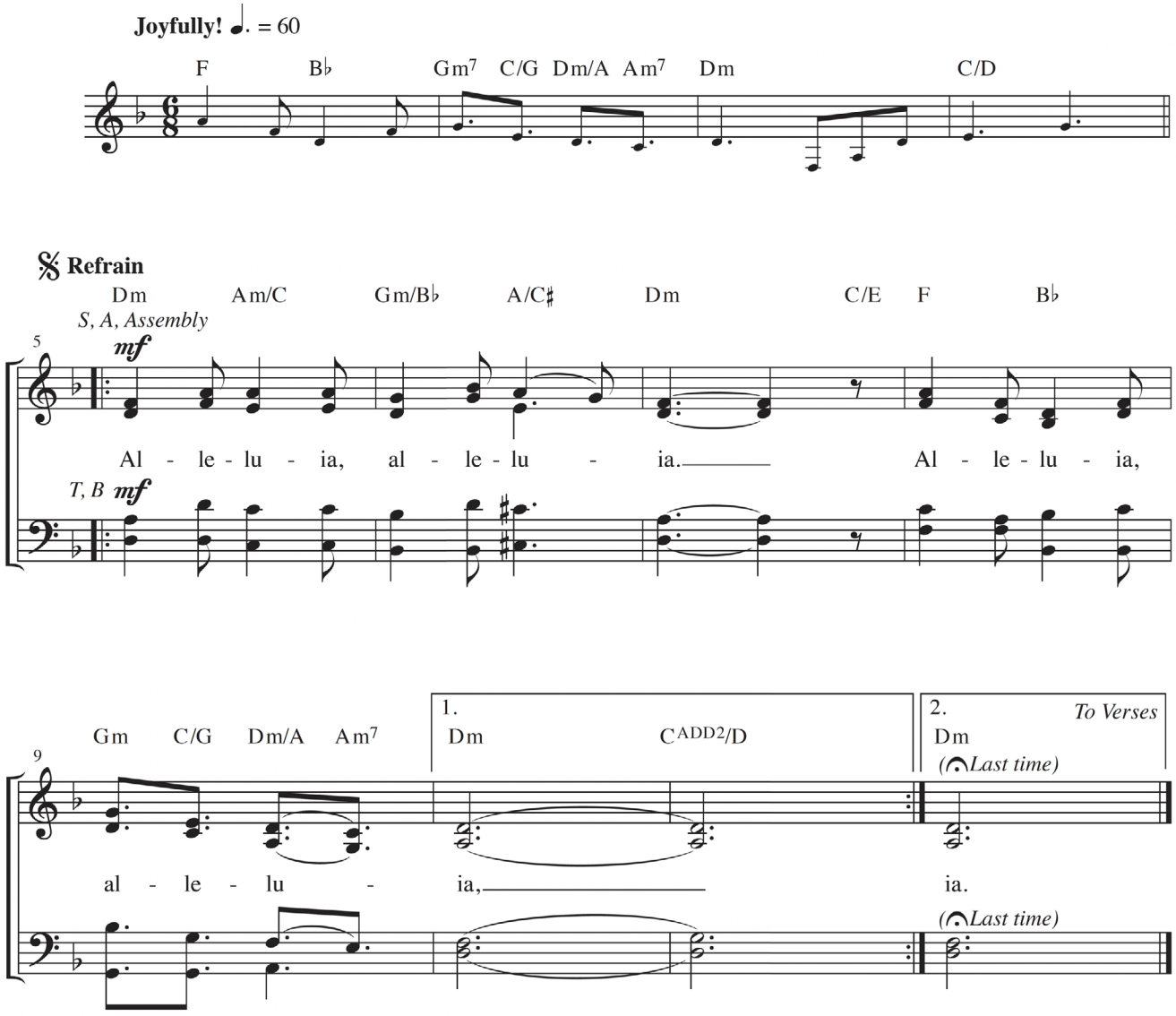

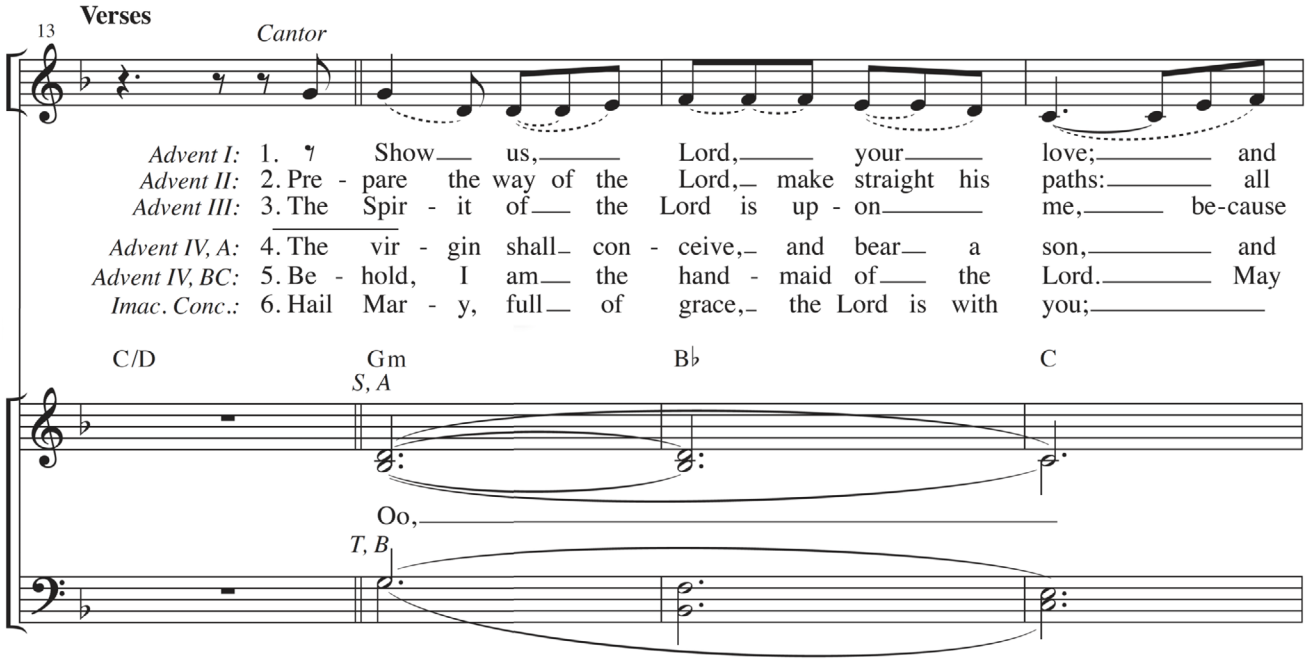
Verses
13
Cantor
Advent I: 1. Show us, Lord, your love; and
Advent II: 2. Pre - pare the way of the Lord, make straight his paths: all
Advent III: 3. The Spir - it of the Lord is up - on me, be-cause
Advent IV, A: 4. The vir - gin shall con - ceive, and bear a son, and
Advent IV, BC: 5. Be - hold, I am the hand - maid of the Lord. May
Imac. Conc.: 6. Hail Mar - y, full of grace, the Lord is with you;
C/D
Gm
B♭
C
S, A
Oo,
T, B

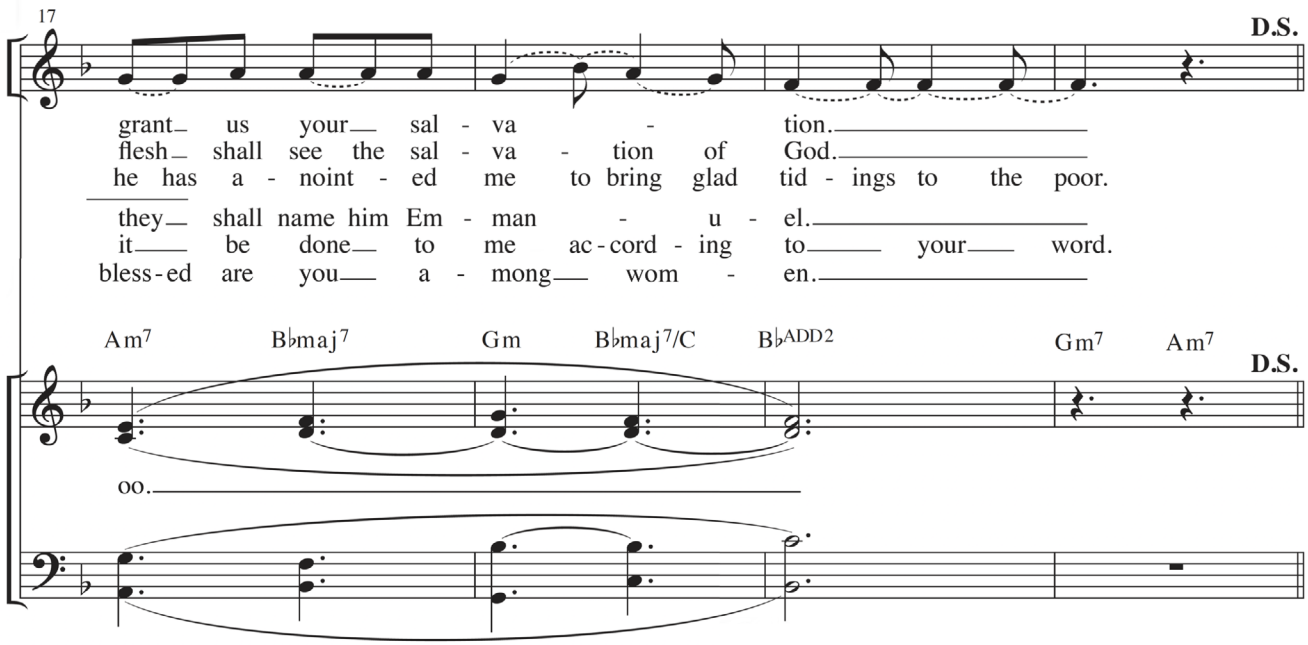
17
D.S.
grant us your sal - va - tion.
flesh shall see the sal - va - tion of God.
he has a - noint - ed me to bring glad tid - ings to the poor.
they shall name him Em - man - u - el.
it be done to me ac - cord - ing to your word.
bless - ed are you a - mong wom - en.
Am7
B♭maj7
Gm
B♭maj7/C
B♭ADD2
Gm7
Am7
D.S.
oo.

COME, EMMANUEL MASS

Holy, Holy, Holy

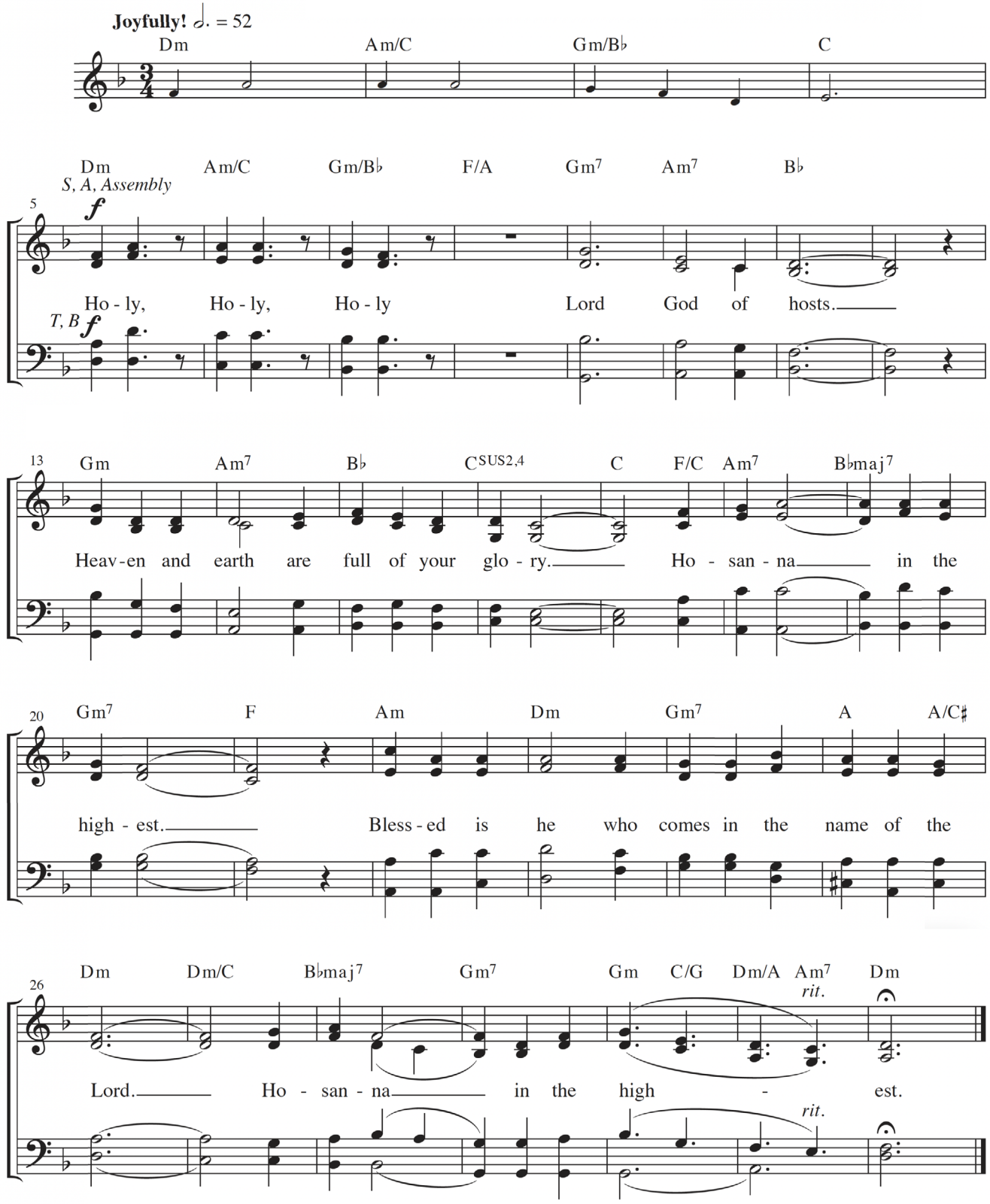

COME, EMMANUEL MASS

When We Eat This Bread

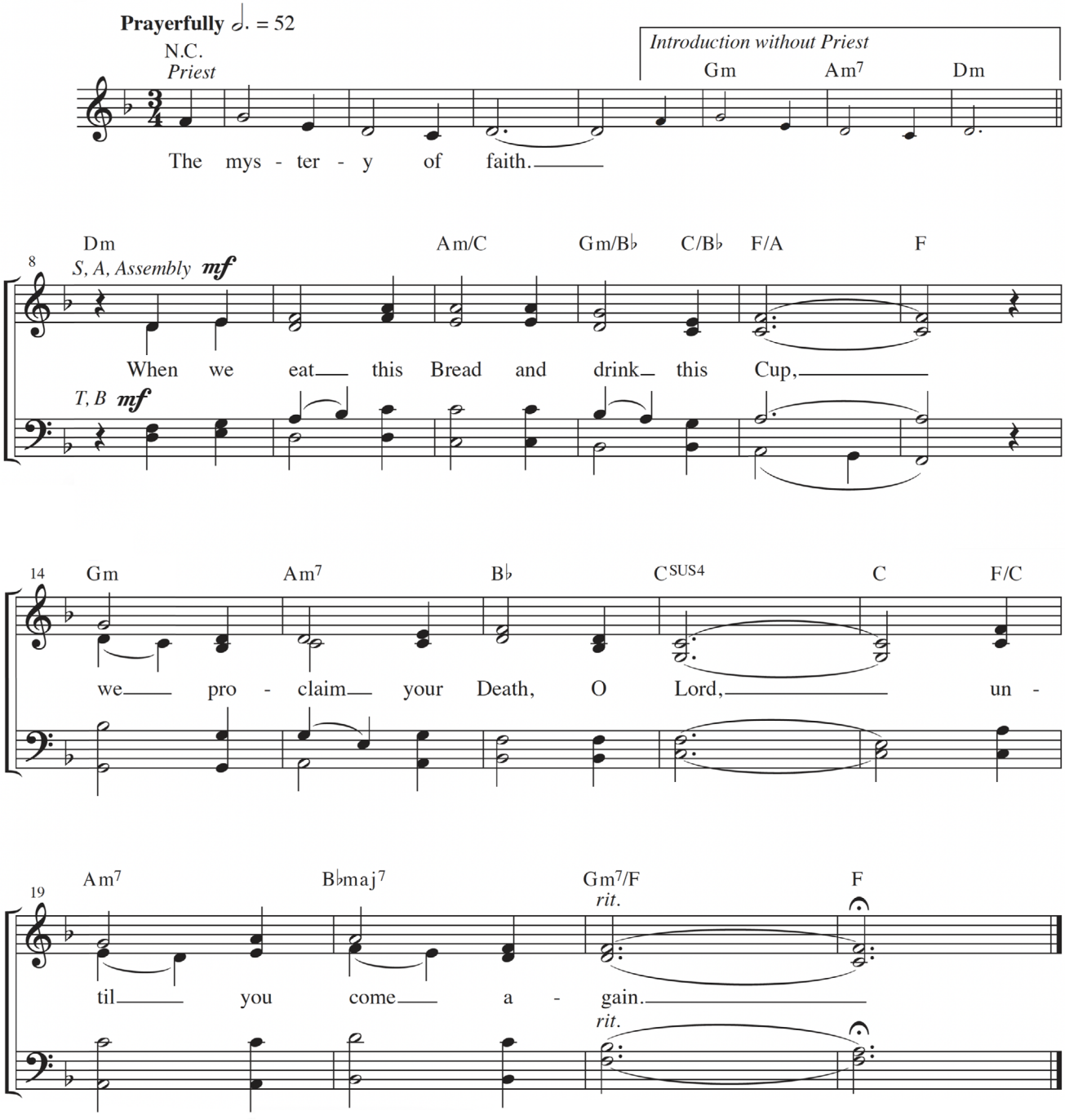

COME, EMMANUEL MASS

Doxology and Great Amen

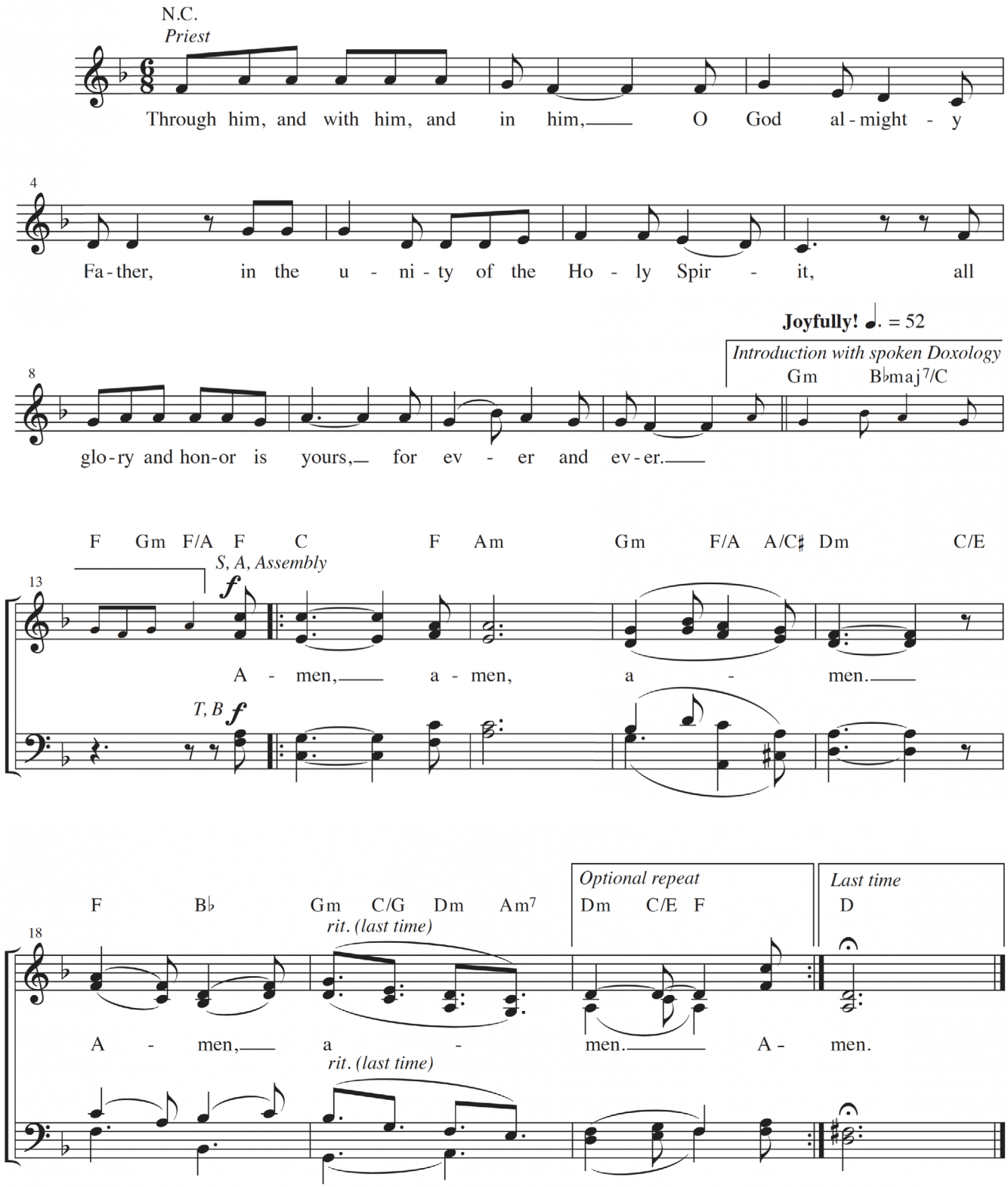

COME, EMMANUEL MASS

Lamb of God

